

Benjamin Cattman

Moses Bartrim

a 73-180

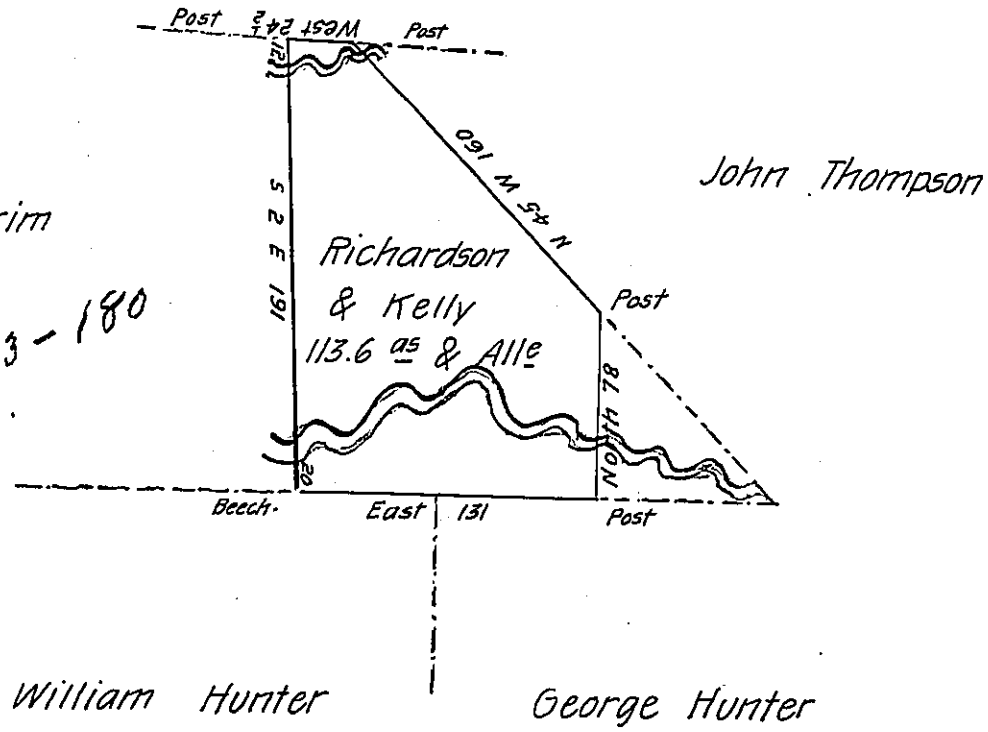

Surveyed to George Richardson & Abner Kelly on the 18<sup>th</sup> day of April 1820 the above described tract of One hundred and thirteen Acres and Ninety six Perches and allowance of Six Per Cent Situate on the South Branch of Two Lick Creek adjoining lands of Moses Bartrim Benjamin Cattman and others in Wheatfield Township Indiana County By Warrant of the 29<sup>th</sup> March 1820

Alexander Taylor D.S.

To Jacob Spangler Esquire  
 Surveyor General

IN TESTIMONY that the above is a copy of the original remaining on file in the Department of Internal Affairs of Pennsylvania, made conformably to an Act of Assembly approved the 16th day of February, 1833, I have hereunto set my Hand and caused the Seal of said Department to be affixed at Harrisburg, this eleventh day of September 1906

*Isaac B. Benson*  
 Secretary of Internal Affairs.